



**芝浦工業大學**  
SHIBAURA INSTITUTE OF TECHNOLOGY



**ENGINEERING  
EDUCATION  
IN JAPAN!**

**BACHELOR OF ENGINEERING (B.ENG.) DEGREE | COLLEGE OF ENGINEERING**

# INNOVATIVE GLOBAL PROGRAM

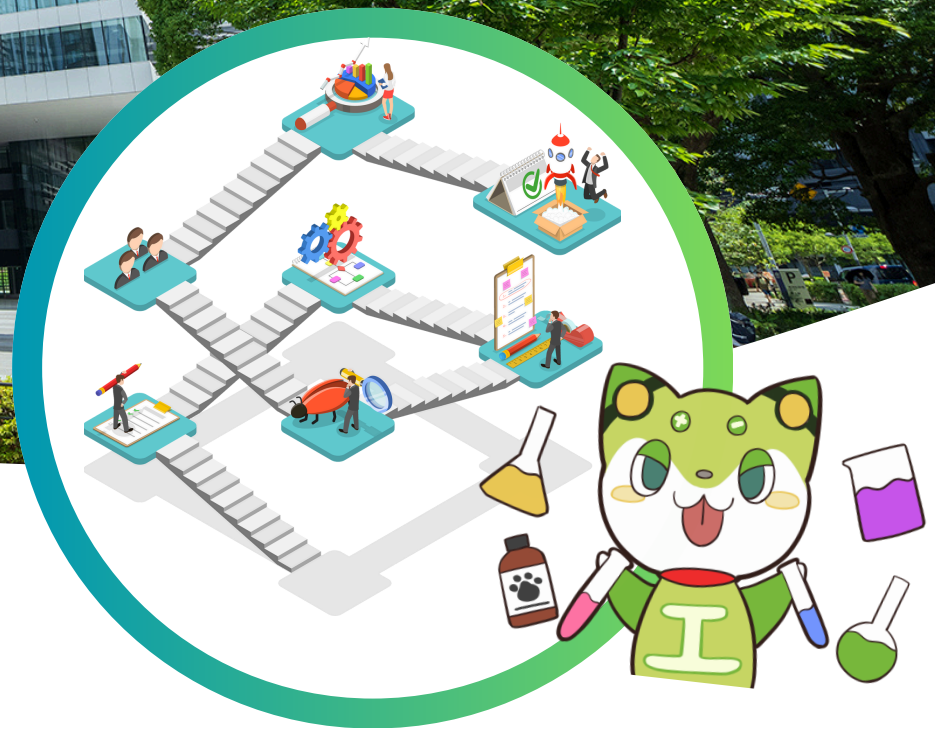

## RESEARCH-BASED LEARNING IN ENGLISH IN MULTICULTURAL & MULTIDISCIPLINARY ENVIRONMENT

### Application Schedule for **FALL 2025** Enrollment

#### 1st Application Opportunity

**[Application Period]**  
**NOV 12 – DEC 3, 2024**

Screening of Submitted Application Documents

1st Screening Result Notification by **JAN 15, 2025**

Online Interview & Examination  
for Successful Candidates

Final Result Notification by **MAR 24, 2025**

\*Schedule is subject to change.

#### 2nd Application Opportunity

**[Application Period]**  
**FEB 28 – MAR 14, 2025**

Screening of Submitted Application Documents

1st Screening Result Notification by **APR 4, 2025**

Online Interview & Examination  
for Successful Candidates

Final Result Notification by **MAY 23, 2025**

\*Schedule is subject to change.



**Have questions?**

Please send email to  
[nyushi@ow.shibaura-it.ac.jp](mailto:nyushi@ow.shibaura-it.ac.jp)



Admission Website



Research Laboratories